

FENIAN STREET

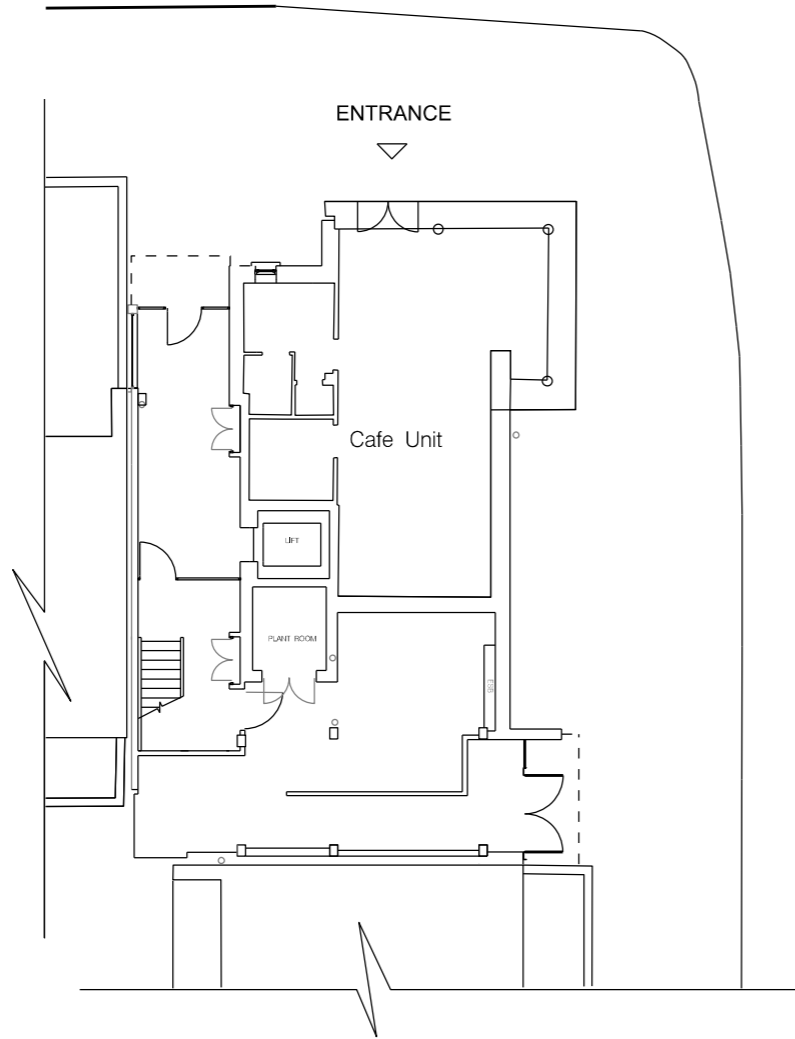

HOLLES STREET

GROUND FLOOR PLAN
Scale 1:200

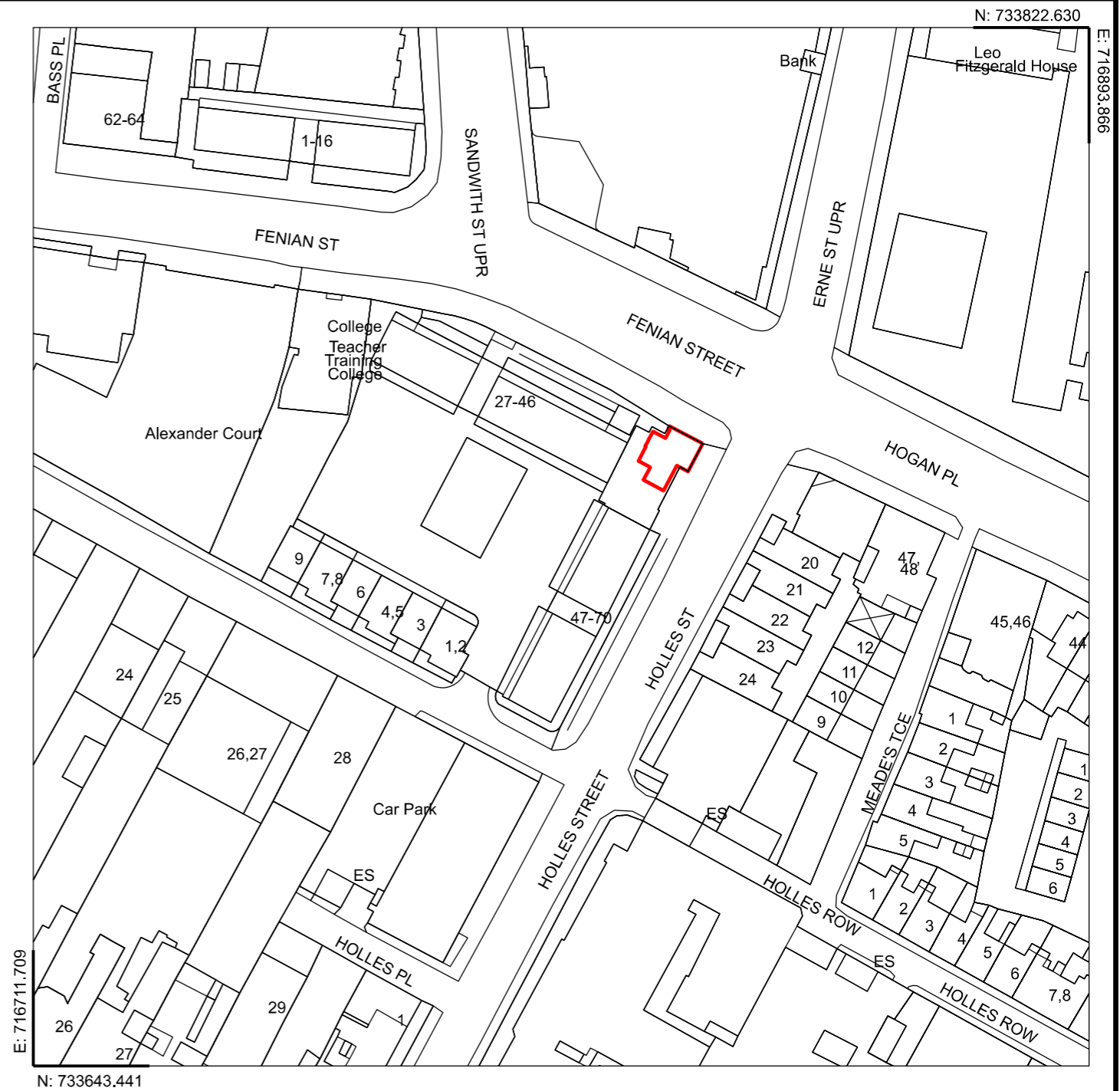

N: 733822.630

E: 716893.866

E: 716711.709

N: 733643.441

Dublin City Council - Ground Floor Cafe Unit at corner Fenian Street - Holles Street Dublin 2

Area= 66 sq.m.



Comhairle Cathrach
Bhaile Átha Cliath
Dublin City Council

An Roinn Comhshaoil agus Iompair
Rannán Suirbhéireachta agus Léarscáilithe
Environment and Transportation Department
Survey and Mapping Division

O.S REF 3264-11 & 12	SCALE 1:1000
--------------------------------	------------------------

DATE 25-09-2023	SURVEYED / PRODUCED BY S. Fador
---------------------------	---

Dr JOHN W. FLANAGAN
CEng FIEI FICE
CITY ENGINEER

INDEX No	DWG No	REV
FILE NO F:\SM-2023-0532 - 001 - A.dgn		

THIS MAP IS CERTIFIED TO BE COMPUTER GENERATED BY DUBLIN CITY COUNCIL FROM ORDNANCE SURVEY DIGITAL MAPBASE
SURVEY, MAPPING AND RELATED RESEARCH APPROVED

APPROVED **THOMAS CURRAN**
ACTING MANAGER LAND SURVEYING & MAPPING
DUBLIN CITY COUNCIL

INDEX No.
SM-2023-0532