

Ground Floor

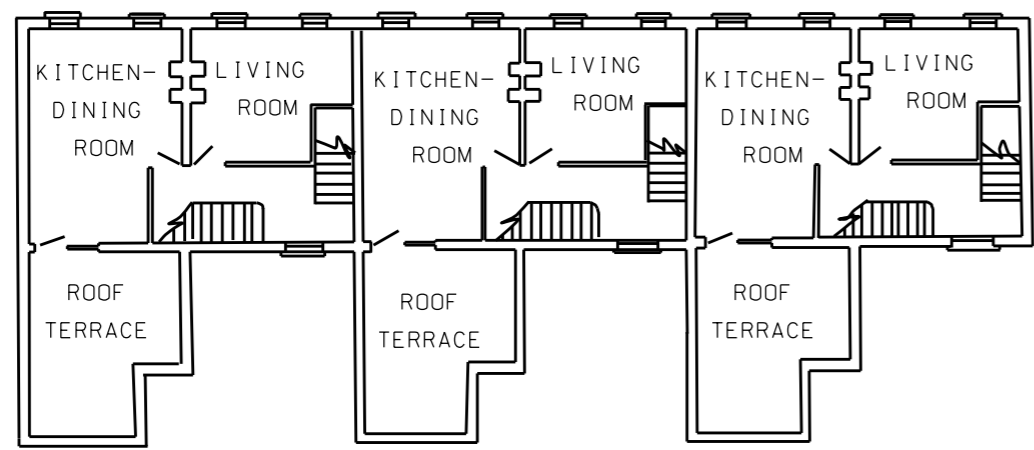

First Floor

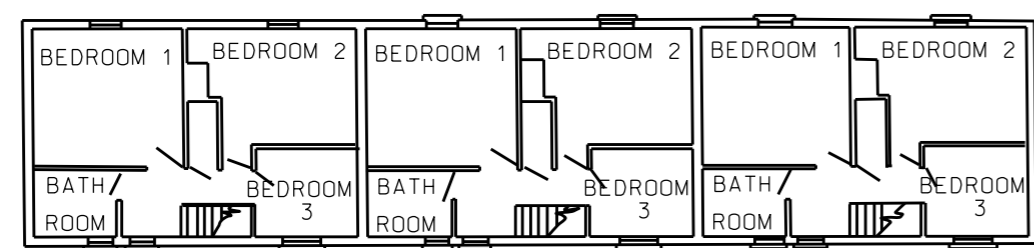

Second Floor

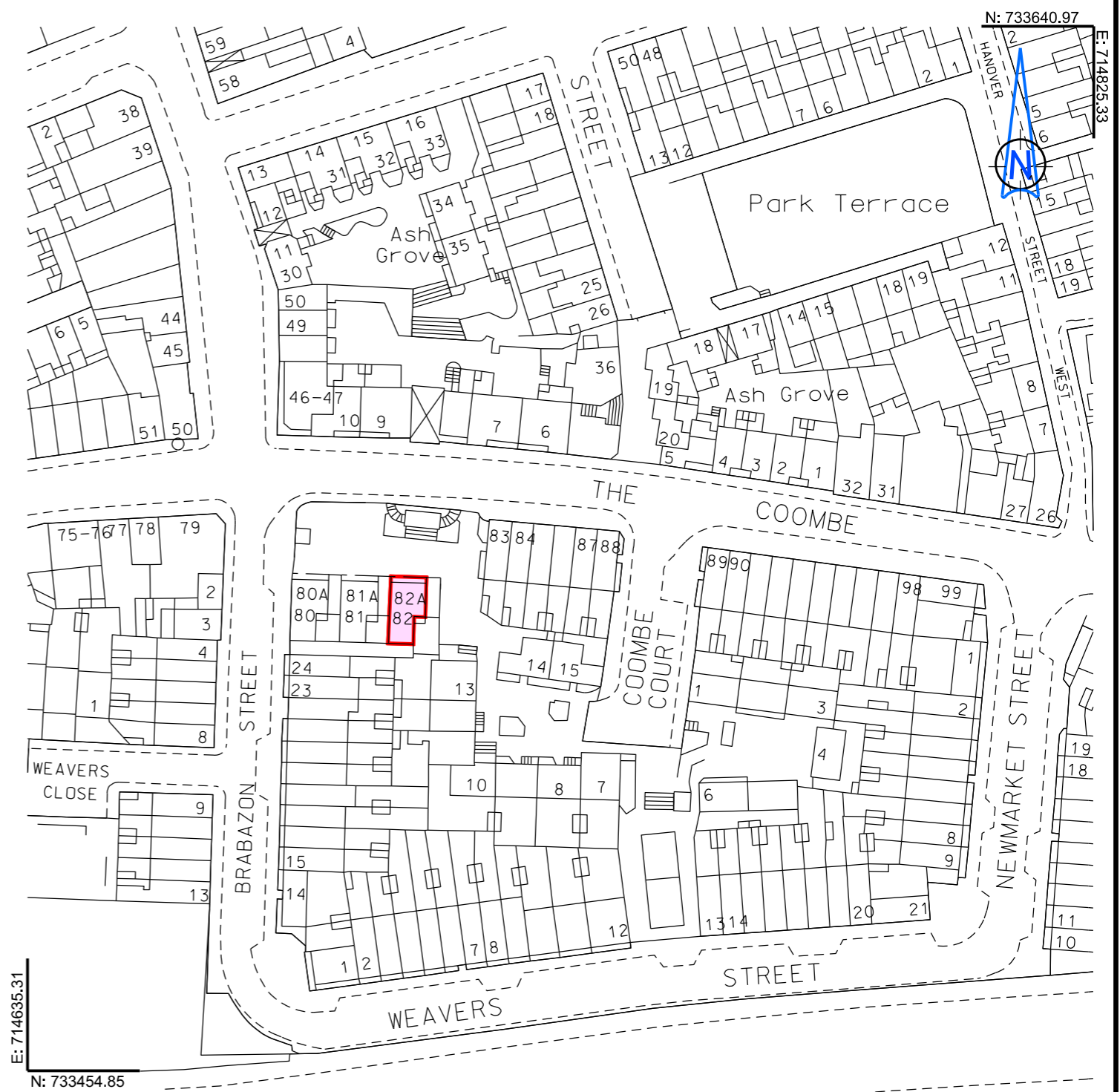

THE COOMBE, PREMISES No.82
 Dublin City Council to Solas After-School Project Company Ltd By Guarantee
 Grant of 12-month Licence
 Area: 67m²

| | | | |
|---|--------------------------------------|---|----------------------|
|  Comhairle Cathrach Bhaile Átha Cliath Dublin City Council | | An Roinn Comhshaoil agus Iompair Rannán Suirbhéireachta agus Léarscáilithe Environment and Transportation Department Survey and Mapping Division | |
| O.S REF 3263-14 | SCALE 1-1000 | INDEX No F:\SM-2020-0351 - 001 - A.dgn | REV DWG No |
| DATE 09-07-2020 | SURVEYED / PRODUCED BY D.B | THIS MAP IS CERTIFIED TO BE COMPUTER GENERATED BY DUBLIN CITY COUNCIL FROM ORDNANCE SURVEY DIGITAL MAPBASE SURVEY, MAPPING AND RELATED RESEARCH APPROVED | |
| Dr JOHN W. FLANAGAN CEng FIEI FICE CITY ENGINEER | | APPROVED THOMAS CURRAN ACTING MANAGER LAND SURVEYING & MAPPING DUBLIN CITY COUNCIL | |
| | | INDEX No. SM-2020-0351 | |

OSi data : © Ordnance Survey Ireland. All rights reserved. Licence Number 2020 /23/CCMA/ Dublin City Council