



LEGEND

- Site Boundary
- Estate Boundary
- X Site Notice Location
- A Site A - Unit Type 1
- B Site B - Unit Type 2
- C Site C - Unit Type 3
- Existing street lamp
- Proposed new location of existing street lamp

MATERIALS

1. Fence
2. Concrete Block Wall
3. Permeable Concrete Paving Slabs

SITE AREA

SITE A: 1966m²
 SITE B: 389m²
 SITE C: 431m²
 TOTAL: 2786m²

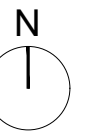

SEE ALSO PP_104 / 105 / 106

Rev	Description	Date
0	ISSUED FOR PART 8	24.10.2024

Project
 CARA PARK DEVELOPMENT,
 BELCAMP, DUBLIN

Title
 PROPOSED SITE PLAN

Project No. 22_CP	Drawing No. PP_103
Scale 1:500 @ A3	
Date 24/07/2024	

28 South Mall, Cork, T12 X6CP
 t: 021 4847123
 e: admin@ccnarchitects.net
 w: ccnarchitects.net

COTTER
 &
NAESSENS
 ARCHITECTS

This drawing and any design herein is the copyright of the Architects and must not be reproduced without their consent. Drawing remains the property of the Architects. Do not scale off drawings. Use written dimensions.

LEGEND

- Site Boundary
- Estate Boundary
- X Site Notice Location
- A Site A - Unit Type 1
- B Site B - Unit Type 2
- C Site C - Unit Type 3
- Existing street lamp
- Proposed new location of existing street lamp
- Proposed extent of vehicle access to houses

MATERIALS

- 1. Fence
- 2. Concrete Block Wall
- 3. Permeable Concrete Paving Slabs

SITE A AREA: 1966m²



Rev	Description	Date
0	ISSUED FOR PART 8	24.10.2024

Project
CARA PARK DEVELOPMENT,
BELCAMP, DUBLIN

Title
SITE A PLAN

Project No. 22_CP Drawing No. PP_104

Scale 1:200 @ A3

Date 24/07/2024

28 South Mall, Cork, T12 X6CP
t: 021 4847123
e: admin@cnarchitects.net
w: cnarchitects.net

COTTER & NAESSENS ARCHITECTS

This drawing and any design herein is the copyright of the Architects and must not be reproduced without their consent. Drawings remain the property of the Architects. Do not scale off drawings. Use written dimensions.

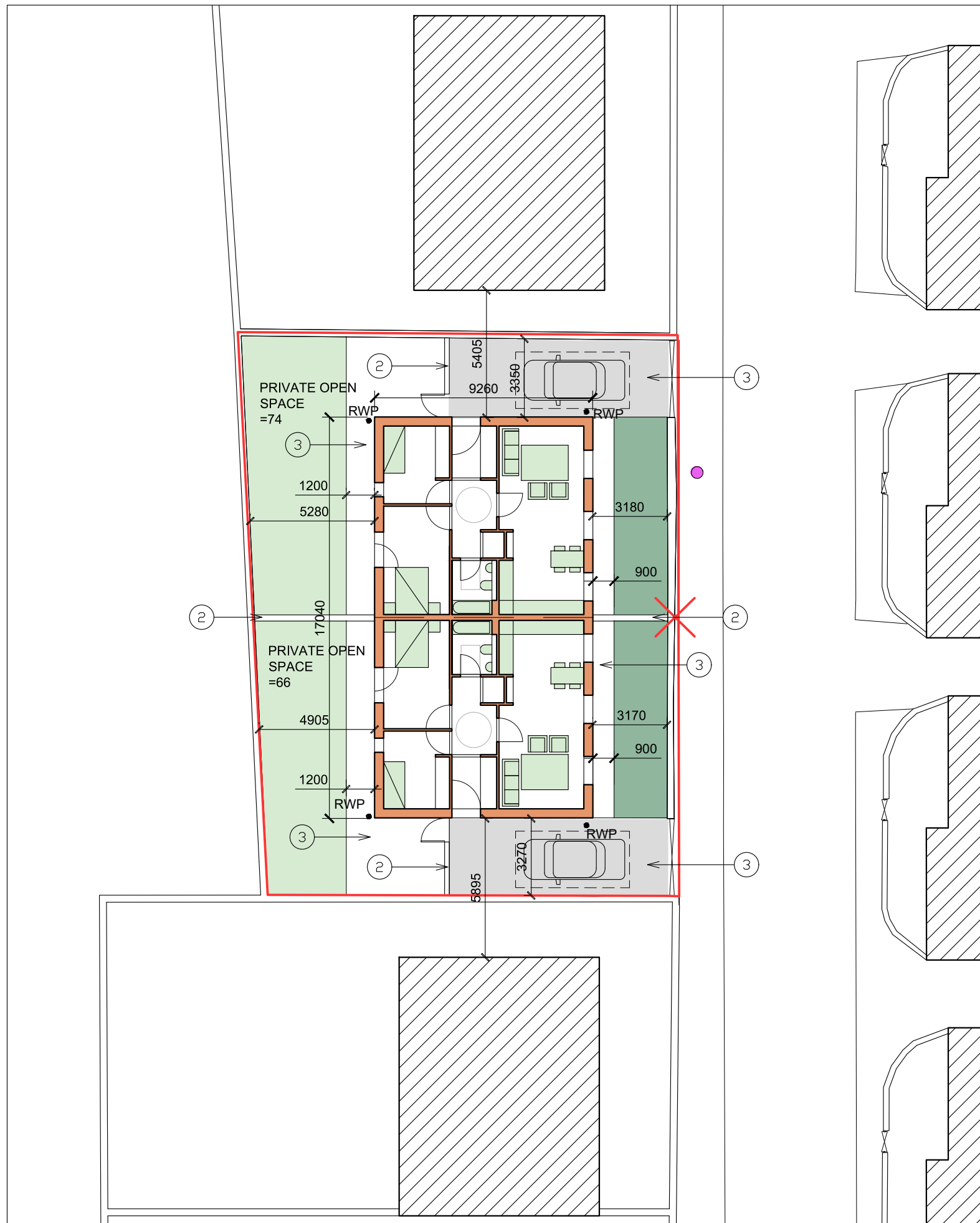

LEGEND

- Site Boundary
- Estate Boundary
- X Site Notice Location
- A Site A - Unit Type 1
- B Site B - Unit Type 2
- C Site C - Unit Type 3
- Existing street lamp
- Proposed new location of existing street lamp
- Proposed extent of vehicle access to houses

MATERIALS

1. Fence
2. Concrete Block Wall
3. Permeable Concrete Paving Slabs

SITE C AREA: 431m²



Rev	Description	Date
0	ISSUED FOR PART 8	24.10.2024

Project
**CARA PARK DEVELOPMENT,
 BELCAMP, DUBLIN**

Title
SITE C PLAN

Project No. 22_CP	Drawing No. PP_106
Scale: 1:200 @ A3	Date: 24/07/2024

28 South Mall, Cork, T12 X6CP
 t: 021 4847123
 e: admin@ccnarchitects.net
 w: ccnarchitects.net

COTTER

NAESSENS
 ARCHITECTS

This drawing and any design herein is the copyright of the Architects and must not be reproduced without their consent. Drawings remain the property of the Architects. Do not scale off drawings. Use written dimensions.



- LEGEND
- ① WALLS - ROUGH CAST RENDER
 - ② ENGINEERING BRICK PLINTH / BASE
 - ③ COMPOSITE ALUMINIUM / SOFTWOOD WINDOWS / DOORS
 - ④ FIBER CEMENT SLATES
 - ⑤ PRECAST CONCRETE CILLS / COPING
 - ⑥ ALUMINIUM GUTTERS AND DOWN PIPES
 - ⑦ ROUGH CAST RENDER GARDEN WALLS WITH ROUND COPING
 - ⑧ CONCRETE CANOPY WITH STEEL COLUMN
 - ⑨ TIMBER FENCE
 - ⑩ TIMBER GATE

01 HOUSE TYPE 1 - NORTH ELEVATION
111 Scale 1:100 @ A3

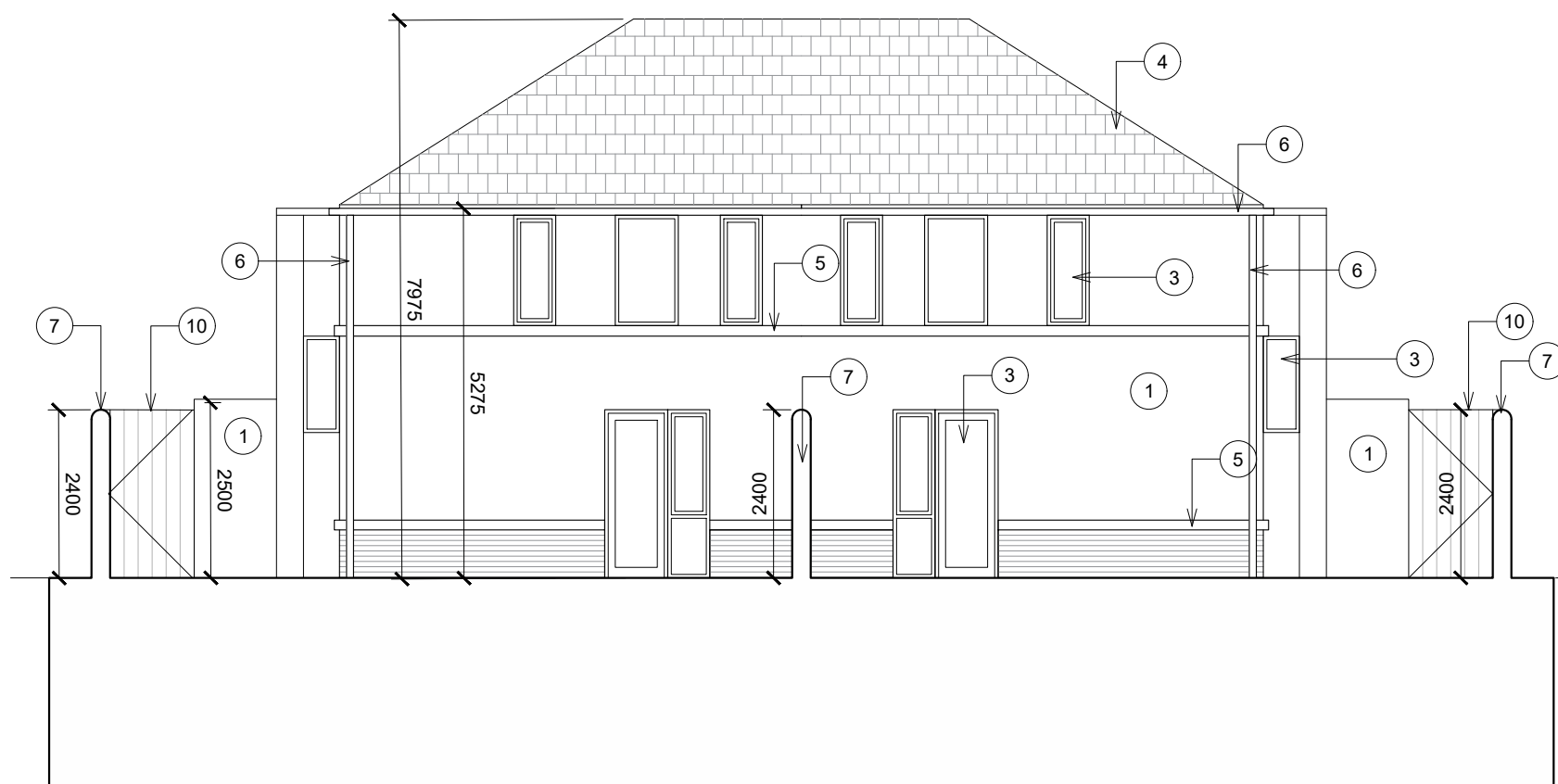

2 HOUSE TYPE 1 - SOUTH ELEVATION
111 Scale 1:100 @ A3

0	ISSUED FOR PART 8	24.10.2024
Rev	Description	Date

Project CARA PARK REDEVELOPMENT, BELCAMP, DUBLIN.	
Title UNIT TYPE 1 - NORTH & SOUTH ELEVATIONS	
Project No. 22_CP	Drawing No. PP_111
Scale 1:100@A3	Date 10/23/24
28 South Mall, Cork, T12 X6CP t: 021 4847123 e: admin@conarchitects.net w: conarchitects.net	
<small>This drawing and any design hereon is the copyright of the Architects and must not be reproduced without their consent. All drawings remain the property of the Architects. Do not scale off drawings. Use written dimensions.</small>	

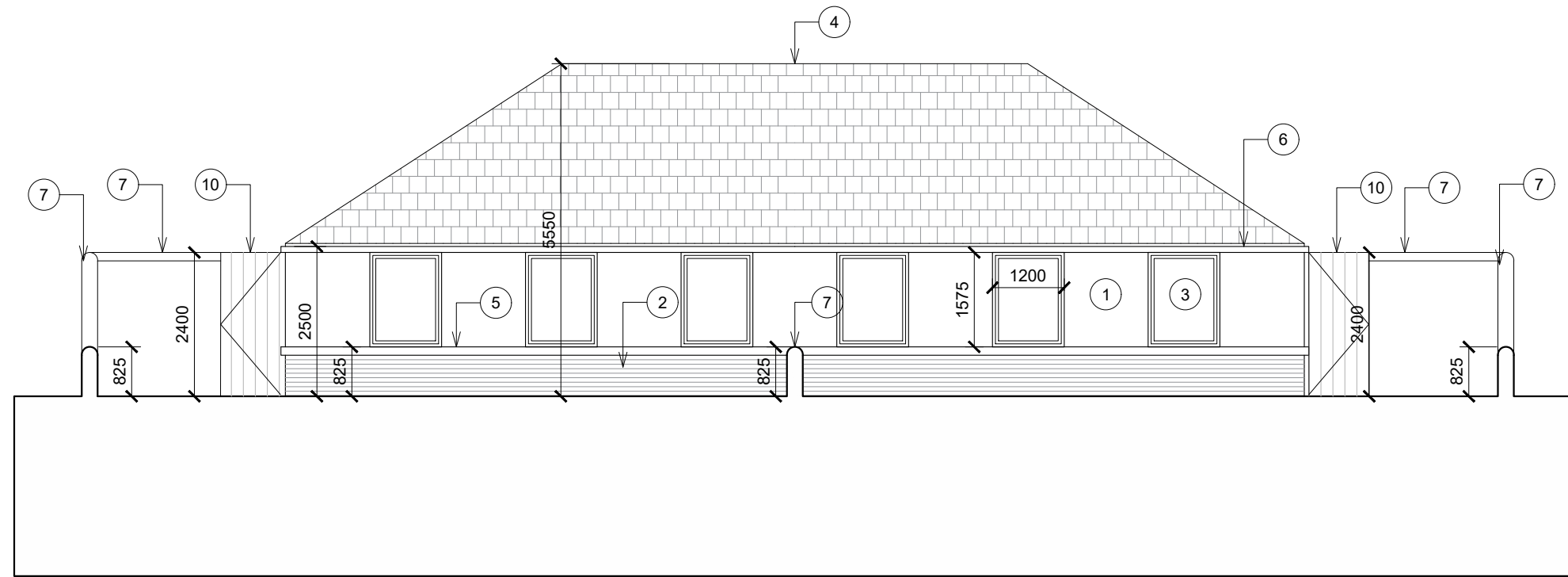

01 EAST ELEVATION
120 Scale 1:100 @ A3

- LEGEND
- 1 WALLS - ROUGH CAST RENDER
 - 2 ENGINEERING BRICK PLINTH / BASE
 - 3 COMPOSITE ALUMINIUM / SOFTWOOD WINDOWS / DOORS
 - 4 FIBER CEMENT SLATES
 - 5 PRECAST CONCRETE CILLS / COPING
 - 6 ALUMINIUM GUTTERS AND DOWN PIPES
 - 7 ROUGH CAST RENDER GARDEN WALLS WITH ROUND COPING
 - 8 CONCRETE CANOPY WITH STEEL COLUMN
 - 9 TIMBER FENCE
 - 10 TIMBER GATE

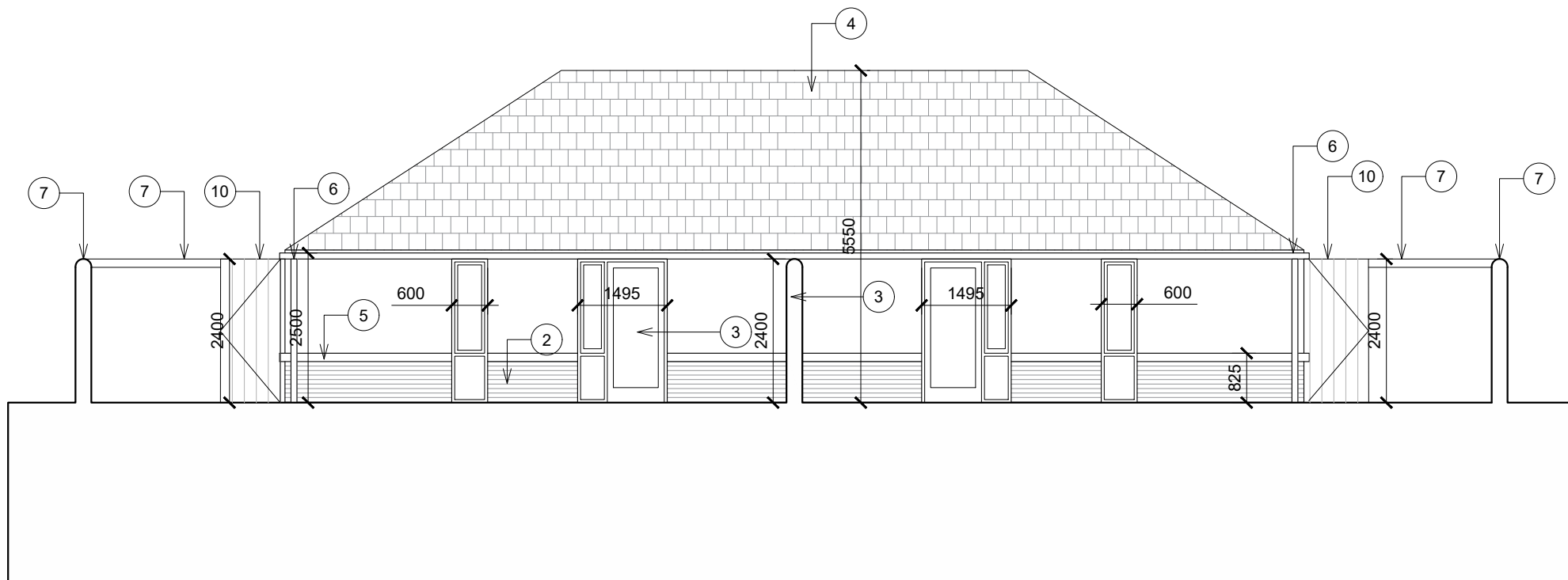

02 WEST ELEVATION
120 Scale 1:100 @ A3

Rev	Description	Date
0	ISSUED FOR PART 8	24.10.2024

Project
CARA PARK REDEVELOPMENT,
BELCAMP, DUBLIN.

Title
**UNIT TYPE 3 - EAST &
WEST ELEVATIONS**

Project No. 22_CP Drawing No.
Scale 1:100@A3 PP_120
Date 24/07/2024

28 South Mall, Cork, T12 X6CP
t: 021 4847123
e: admin@conarchitects.net
w: conarchitects.net

COTTER
&
NAESSENS
ARCHITECTS

This drawing and any design hereon is the copyright of the Architects and must not be reproduced without their consent. All drawings remain the property of the Architects. Do not scale off drawings. Use written dimensions.

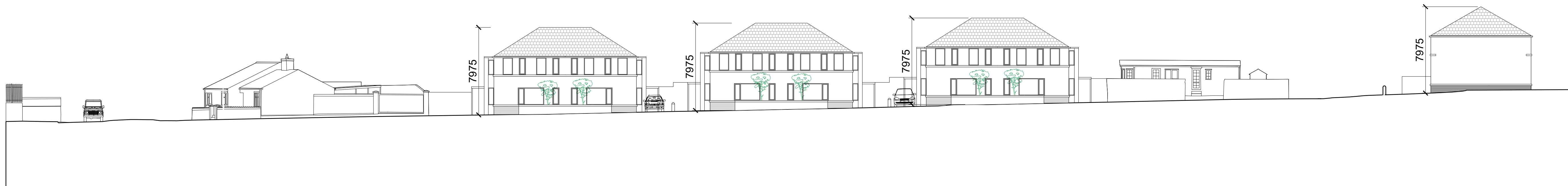

01 PROPOSED SECTION
122 Scale 1:400 @ A3

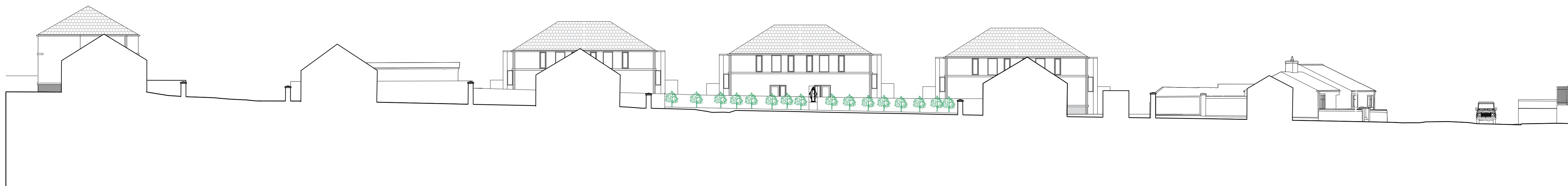

02 PROPOSED SECTION
122 Scale 1:400 @ A3

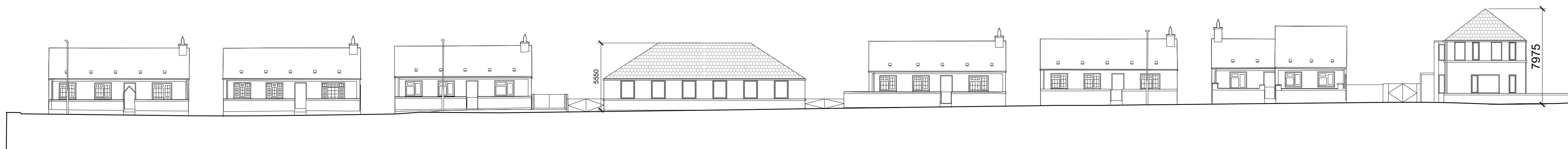

03 PROPOSED SECTION
122 Scale 1:400 @ A3

Rev	Description	Date
0	ISSUED FOR PART 8	24.10.2024

Project CARA PARK REDEVELOPMENT, BELCAMP, DUBLIN.	
Title CONTIGUOUS ELEVATION	
Project No. 22_CP	Drawing No. PP_122
Scale 1:400@A3	Date 24/07/2024
28 South Mall, Cork, T12 X6CP t: 021 4847123 e: admin@conarchitects.net w: conarchitects.net	
<small>This drawing and any design hereon is the copyright of the Architects and must not be reproduced without their consent. Drawings remain the property of the Architects. Do not scale off drawings. Use written dimensions.</small>	
COTTER  NAESSENS ARCHITECTS	