

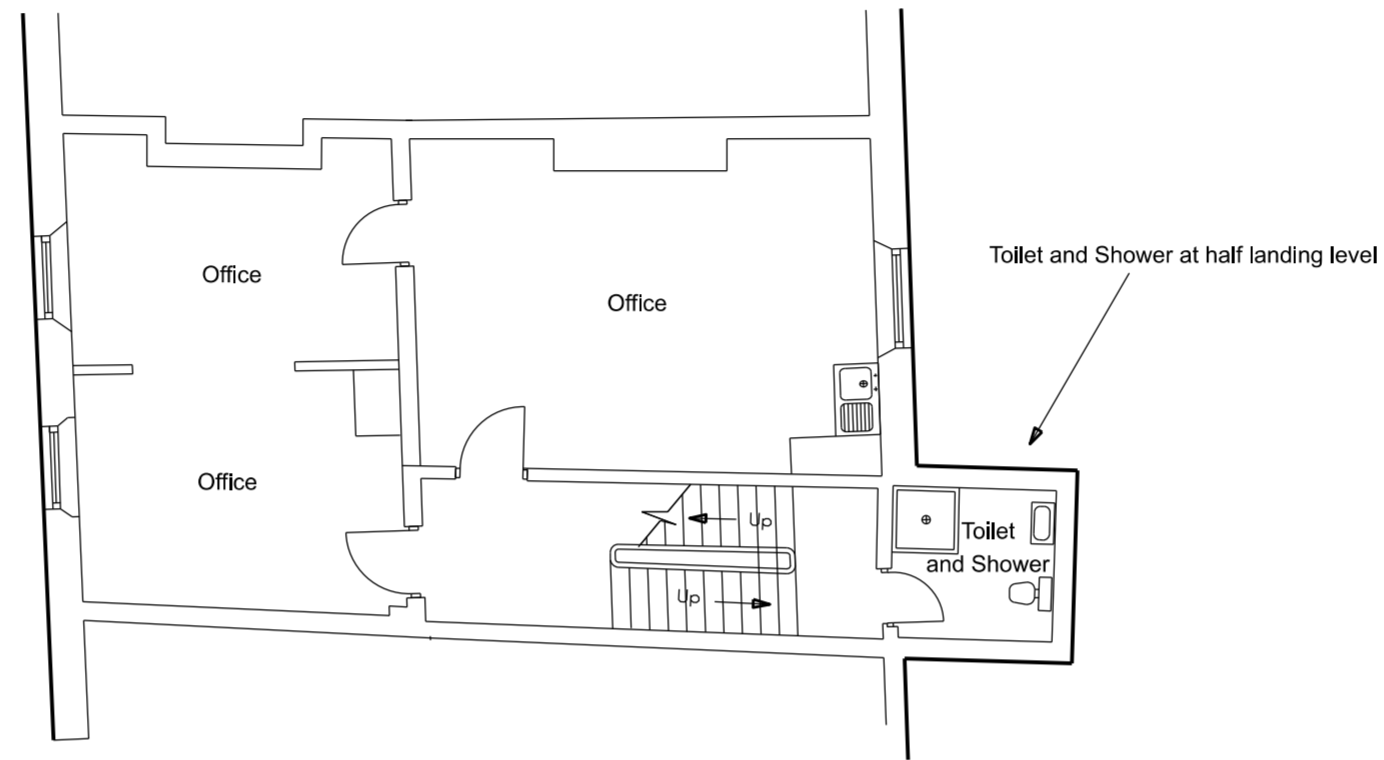

FIRST FLOOR PLAN

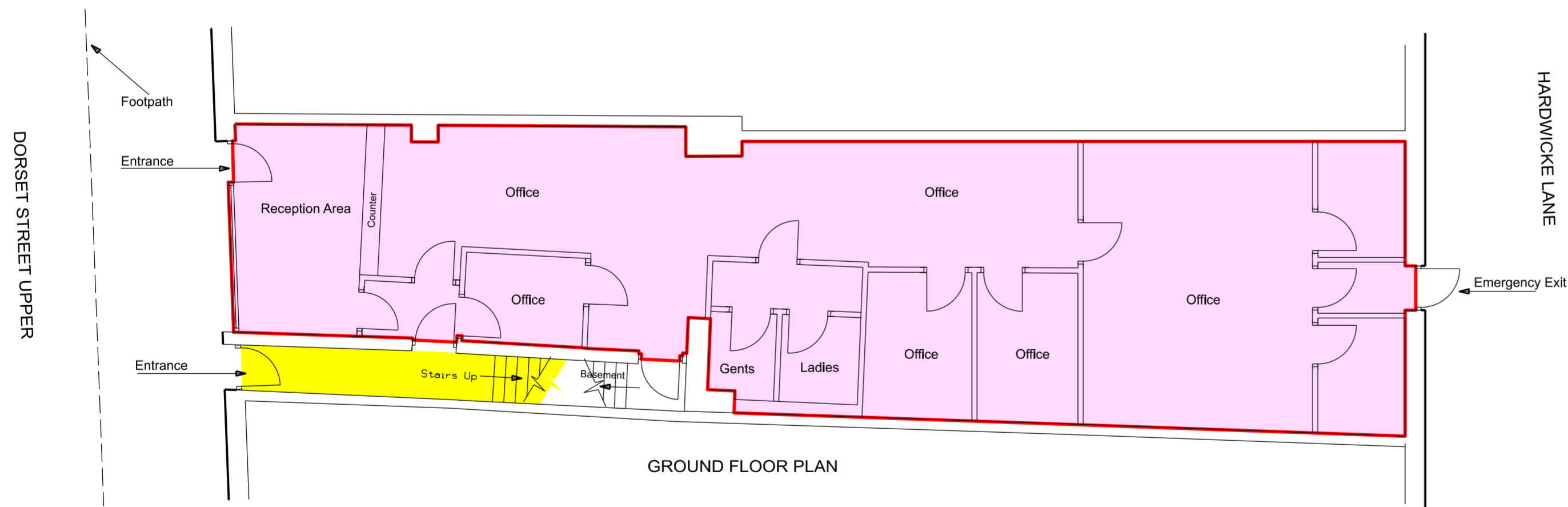

SECOND FLOOR PLAN



GROUND FLOOR PLAN

Scale 1:100



LOCATION MAP  
Scale 1:1000

DORSET STREET UPPER, DUBLIN 1 - No. 53

DUBLIN CITY COUNCIL TO NORTH DUBLIN MABS CLG

GRANT OF 4 YEAR SHORT TERM BUSINESS LETTING

LEASE AREA SHOWN THUS .....  
 FLOOR AREA = 133 Sq. metres approx.  
 RIGHT OF WAY TO NORTH DUBLIN MABS  
 FOR ACCESS SHOWN THUS .....



Comhairle Cathrach Bhaile Átha Cliath Dublin City Council		An Roinn Comhshaoil agus Iompair Rannán Suirbhéireachta agus Léarscáilithe Environment and Transportation Department Survey and Mapping Division	
<b>O.S REF</b> 3197-25	<b>SCALE</b> 1:1000; 1:100@A2	<b>FILE NO</b> F:\SM-2023-0590 - 001 - C.dgn	<b>INDEX No.</b> <b>SM-2023-0590*</b> <small>*Based on Index No. 16994</small>
<b>DATE</b> 13-06-2024	<b>SURVEYED / PRODUCED BY</b> PMcGINN	<small>THIS MAP IS CERTIFIED TO BE COMPUTER GENERATED BY DUBLIN CITY COUNCIL FROM ORDNANCE SURVEY DIGITAL MAPBASE SURVEY, MAPPING AND RELATED RESEARCH APPROVED</small> <b>APPROVED</b> THOMAS CURRAN ACTING MANAGER LAND SURVEYING & MAPPING DUBLIN CITY COUNCIL	
<b>Dr JOHN W. FLANAGAN</b> CEng FIEI FICE CITY ENGINEER		<small>OSi data : ©Ordnance Survey Ireland. All rights reserved. Licence Number 2023 /23/CCMA/ Dublin City Council</small>	