



---

**With reference to Taking in Charge the laneway at Connaught Street, Dublin 7.**

---

**Proposal**

A request to have the laneway at Connaught Street, Dublin 7 Taken in Charge has been made. This request has been made in relation to the development of Dalymount Park. The extent of this proposed area to be taken in Charge is shown highlighted in yellow on the attached map.SM 2018-0684-01.

The Central Area Committee, at its meeting on the 18<sup>th</sup> April 2023, agreed to initiate the statutory procedure to take in Charge this laneway under the provisions of Section 11 of the Roads Act 1993.

**Statutory**

By public advertisement on the 25<sup>th</sup> May 2023, representations or objections were invited by the 7<sup>th</sup> July 2023. The site notices were erected on the 25<sup>th</sup> May 2023 for a period of 4 weeks. A total of 1 submission was received by the closing date of 7<sup>th</sup> July 2023 in favour of the proposal.

**Service Check**

A service check has been carried out and no service provider will need to alter the current services on or under or over that part of the referred lane.

**Recommendation**

I recommend the Taking in Charge over the area shown on Map SM-2018-0684-01 be approved by the City Council in accordance with Section 11 of the Roads Act 1993.

**Resolution**

That we, the Lord Mayor and Members of Dublin City Council, being the Road Authority for the City of Dublin declare that the laneway at Connaught Street be Taken in Charge as shown on map SM 2018-0684-01 in accordance with Section 11 of the Roads Act 1993.

**David Forde**

**Area Manager North Inner City**

**15<sup>th</sup> September 2023**

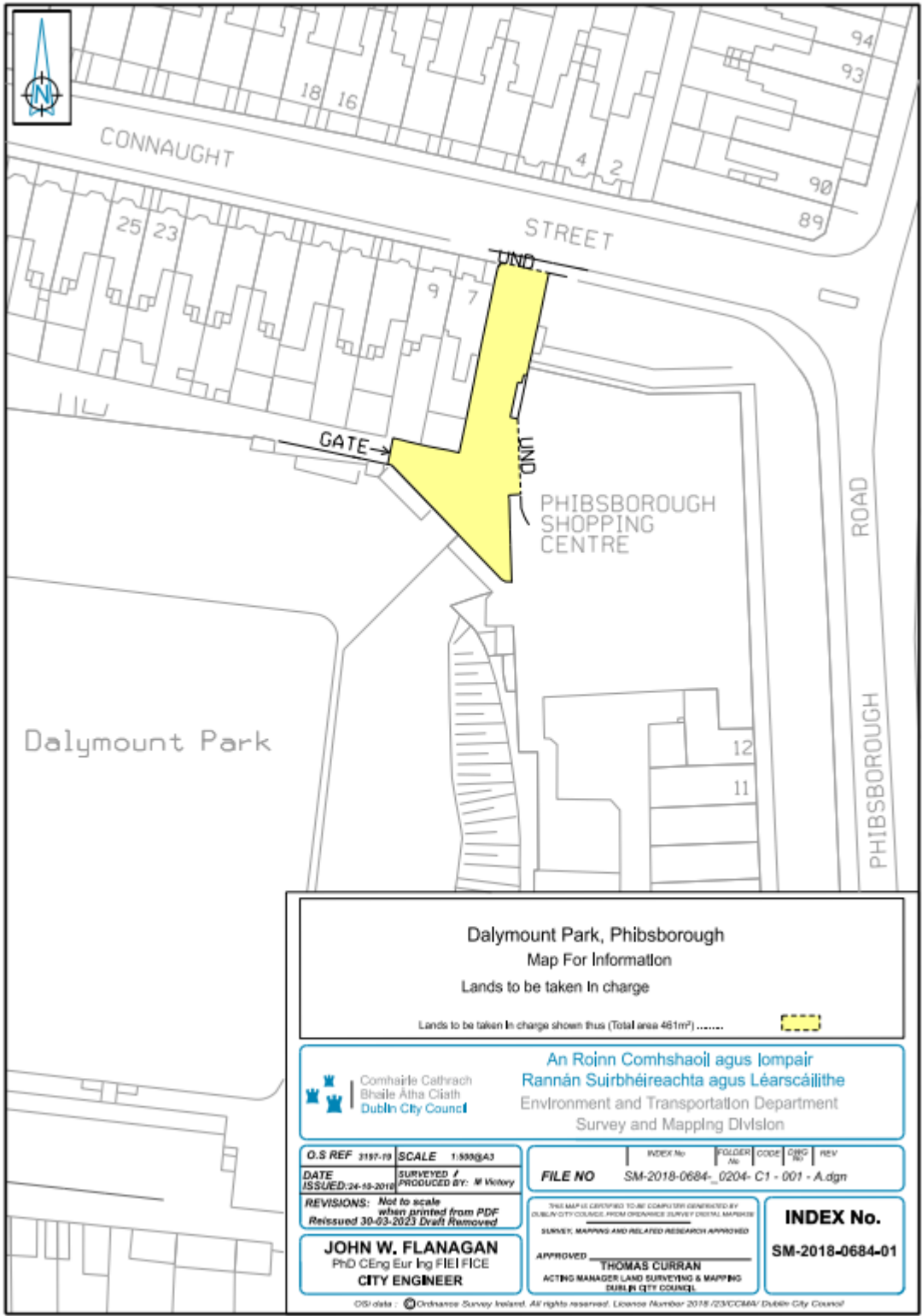

**Dalymount Park, Phibsborough**  
**Map For Information**  
 Lands to be taken in charge

Lands to be taken in charge shown thus (Total area 461m<sup>2</sup>) .....

Comhairle Cathrach  
 Bhaile Átha Cliath  
**Dublin City Council**

**An Roinn Comhshaoil agus Iompair**  
**Rannán Suirbhéireachta agus Léarscáilithe**  
 Environment and Transportation Department  
 Survey and Mapping Division

<b>O.S REF</b> 2197-19	<b>SCALE</b> 1:599@A3
<b>DATE ISSUED:</b> 24-10-2018	<b>SURVEYED / PRODUCED BY:</b> M. Molloy

**REVISIONS:** Not to scale when printed from PDF  
 Reissued 30-03-2023 Draft Removed

<b>INDEX No.</b>	<b>FOLDER No.</b>	<b>COORD.</b>	<b>DWG No.</b>	<b>REV.</b>
<b>FILE NO</b>	SM-2018-0684-0204-C1-001-A.dgn			

**JOHN W. FLANAGAN**  
 PhD CEng Eur Ing FIEI FICE  
**CITY ENGINEER**

THIS MAP IS CERTIFIED TO BE COMPUTER GENERATED BY DUBLIN CITY COUNCIL FROM ORDNANCE SURVEY DIGITAL MAPS. SURVEY, MAPPING AND RELATED RESEARCH APPROVED

**APPROVED** \_\_\_\_\_  
**THOMAS CURRAN**  
 ACTING MANAGER LAND SURVEYING & MAPPING  
 DUBLIN CITY COUNCIL

**INDEX No.**  
**SM-2018-0684-01**

OSi data : © Ordnance Survey Ireland. All rights reserved. Licence Number 2018 /23/CCMA/ Dublin City Council