

N: 735783.40

E: 716255.32

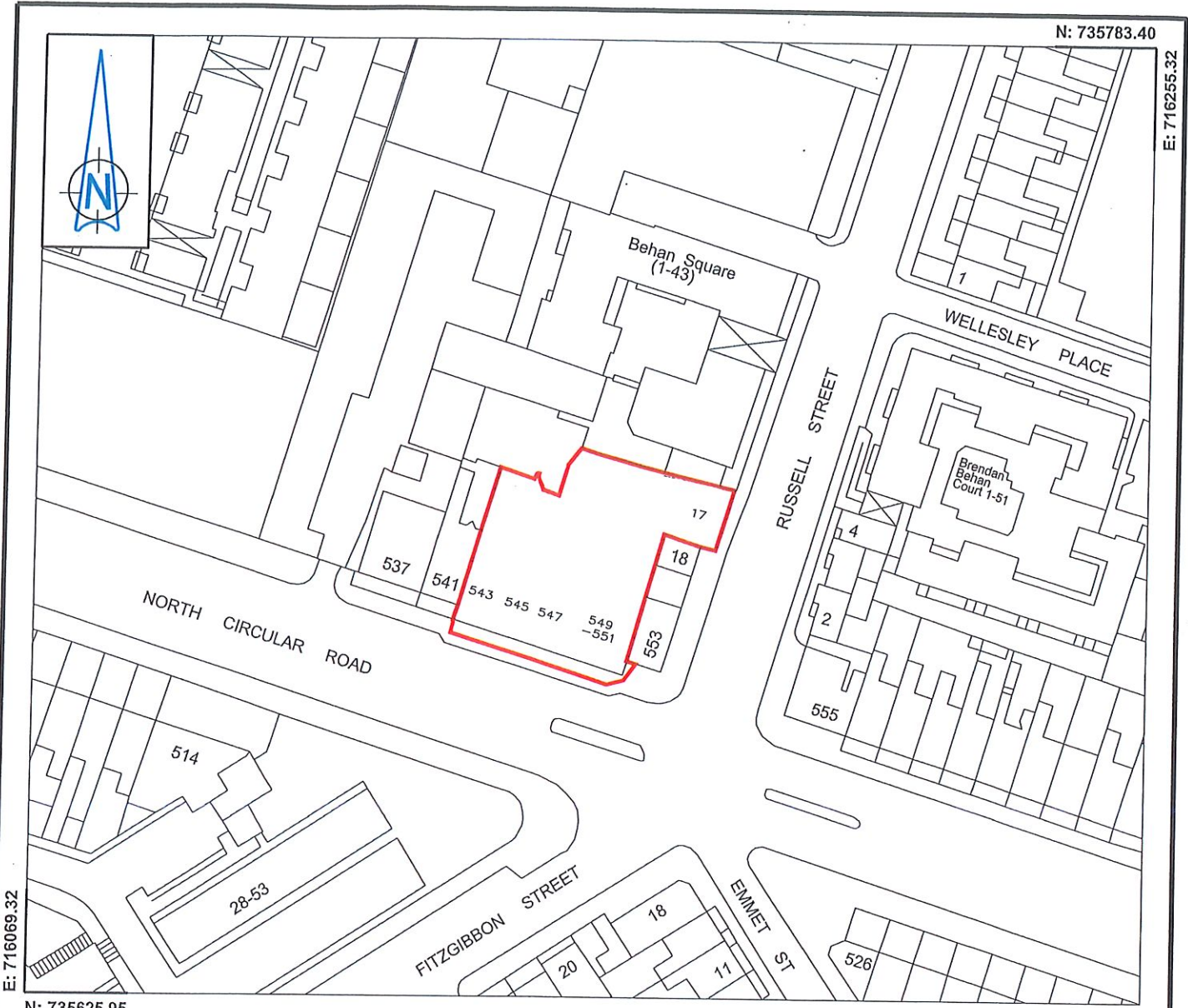

E: 716069.32

N: 735625.95

**543 - 551 NORTH CIRCULAR ROAD & 17 RUSSELL STREET  
MAP FOR LICENCE**



Comhairle Cathrach  
Bhaile Átha Cliath  
Dublin City Council

An Roinn Comhshaoil agus Iompair  
Rannán Suirbhéireachta agus Léarscáilithe  
Environment and Transportation Department  
Survey and Mapping Division

<b>O.S REF</b> 3198-16	<b>SCALE</b> 1:1000
<b>DATE</b> 28.03.2019	<b>SURVEYED / PRODUCED BY</b> T.J.C.

<b>INDEX No</b>	<b>FOLDER No</b>	<b>CODE</b>	<b>DWG No</b>	<b>REV</b>
<b>FILE NO</b>	SM-2019-0233 - 0204 - C3 - 001 - A.dgn			

**JOHN W. FLANAGAN**  
PhD CEng Eur Ing FIEI FICE  
**CITY ENGINEER**

THIS MAP IS CERTIFIED TO BE COMPUTER GENERATED BY  
DUBLIN CITY COUNCIL FROM ORDNANCE SURVEY DIGITAL MAPBASE  
SURVEY, MAPPING AND RELATED RESEARCH APPROVED  
APPROVED \_\_\_\_\_  
**THOMAS CURRAN**  
ACTING MANAGER LAND SURVEYING & MAPPING  
DUBLIN CITY COUNCIL

**INDEX No.**  
**SM-2019-0233**