



With reference to the proposed grant of a further licence of a Unit at Memorial Court, Islandbridge, Dublin 8.

Council Report No. 364/2021 which was assented to by the Dublin City Council at its monthly meeting held on 6th December 2021 approved terms and conditions for the grant of a 5-year licence of a Unit at Memorial Court, Islandbridge as shown on Map Index No. SM-2021-0764 to John Ryan, Marie Sinnott, John Bates, Josie Murphy and Don McCarthy on behalf of the Memorial Court Social Committee at a fee of €200 per annum and subject to terms and conditions.

The legal formalities have not yet completed and the Council has been advised that the Memorial Court Social Committee has changed its name to Memorial Court Community Group and its members are Josie Murphy, Ken Casey, Mary Berthjaume, Teresa Kavanagh, John Connelly, Gerry Desmond and Don McCarthy.

Accordingly it is proposed that Council Report No. 364/2021 be amended insofar as it relates to the name of the Licensee and to grant the letting in the names of Josie Murphy, Ken Casey, Mary Berthjaume, Teresa Kavanagh, John Connelly, Gerry Desmond and Don McCarthy on behalf of the Memorial Court Community Group.

The dates for the performance of any of the requirements of the proposed disposal may be amended at the absolute discretion of the Executive Manager.

The proposed agreement shall be subject to such conditions as to title to be furnished, as the Law Agent in his discretion shall stipulate.

No agreement enforceable at law is created or intended to be created until an exchange of contracts has taken place.

Resolution:

That Dublin City Council notes the contents of Report No.160/2022 and assents to the proposal outlined therein.

Dated this the 12th of May 2022.

Máire Igoe
Acting Executive Manager

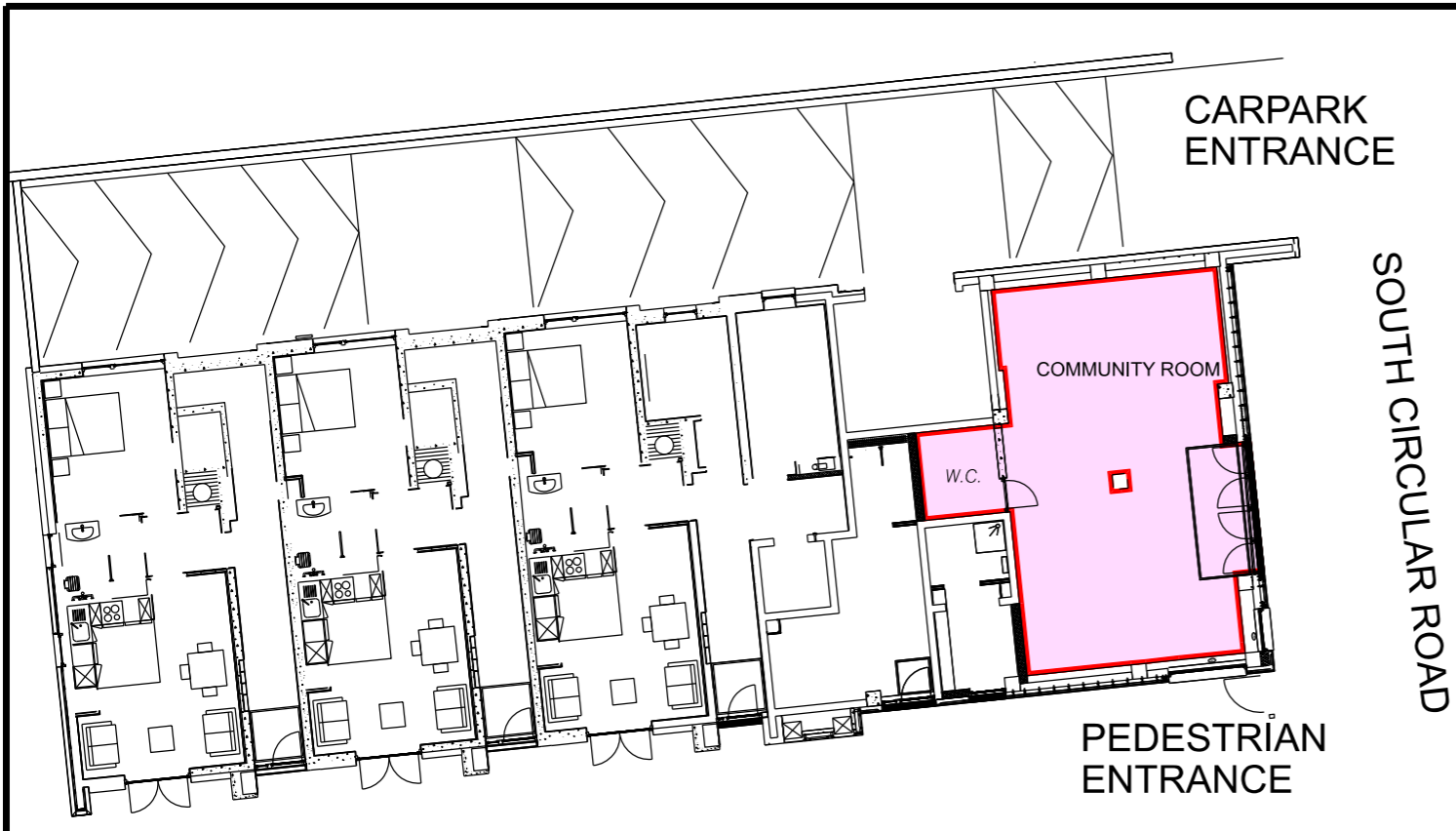

GROUND FLOOR PLAN 1-200

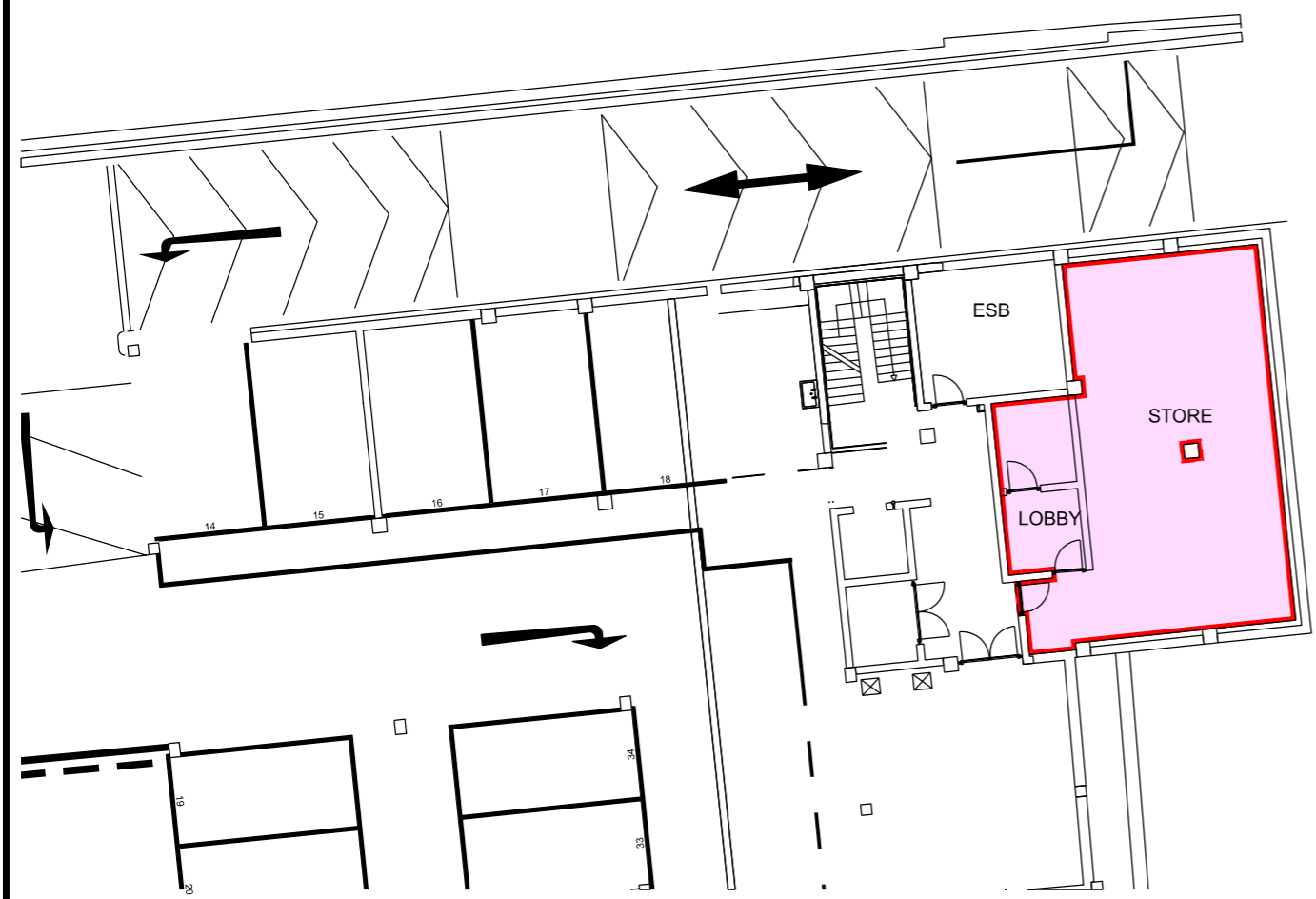

BASEMENT PLAN 1-200

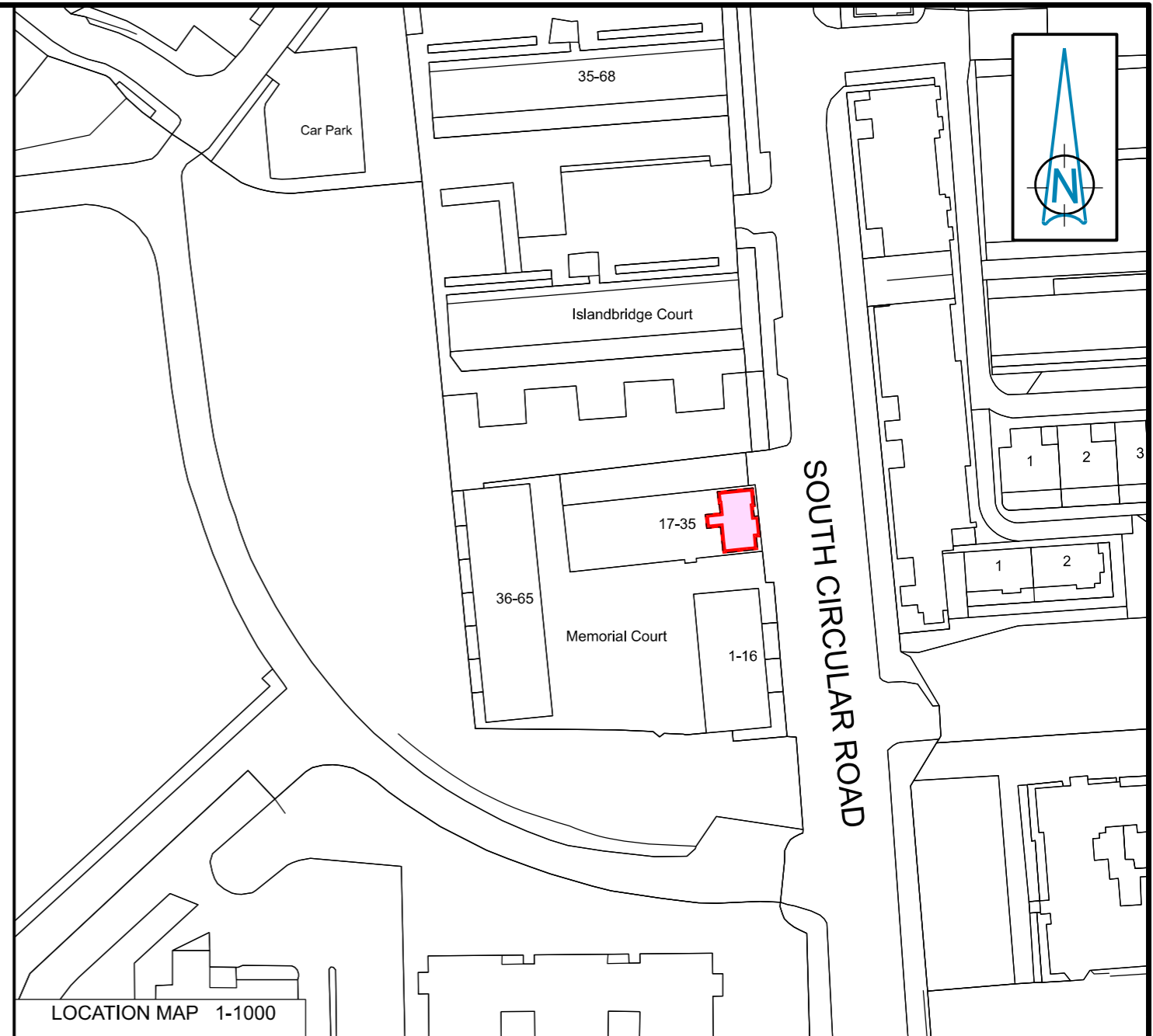

LOCATION MAP 1-1000

MEMORIAL COURT - SOUTH CIRCULAR ROAD 717/727

DUBLIN CITY COUNCIL TO MEMORIAL COURT SOCIAL COMMITTEE
GRANT OF LICENCE



Comhairle Cathrach
Bhaile Átha Cliath
Dublin City Council

An Roinn Comhshaoil agus Iompair
Rannán Suirbhéireachta agus Léarscáilithe
Environment and Transportation Department
Survey and Mapping Division

O.S REF	SCALE
3263-06	1:1000, 1:200

DATE	SURVEYED / PRODUCED BY
10-11-2021	T. Curran

Dr JOHN W. FLANAGAN
CEng FIEI FICE
CITY ENGINEER

FILE NO	INDEX No	DWG No	REV
F:\SM-2021-0764 - 001 - A.dgn			

THIS MAP IS CERTIFIED TO BE COMPUTER GENERATED BY DUBLIN CITY COUNCIL FROM ORDNANCE SURVEY DIGITAL MAPBASE
SURVEY, MAPPING AND RELATED RESEARCH APPROVED

APPROVED **THOMAS CURRAN**
ACTING MANAGER LAND SURVEYING & MAPPING
DUBLIN CITY COUNCIL

INDEX No.
SM-2021-0764