

N: 737002.653

E: 717500.718

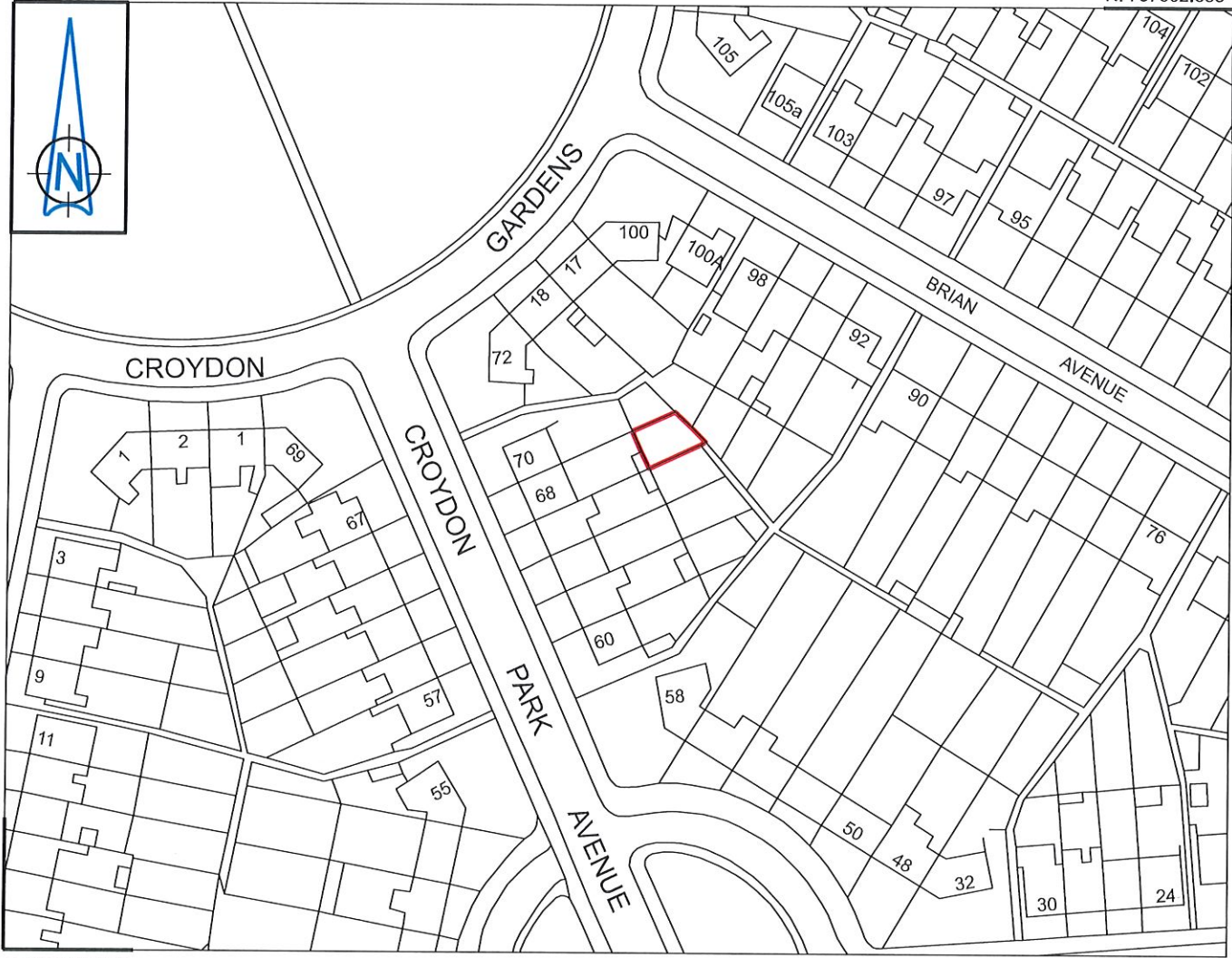
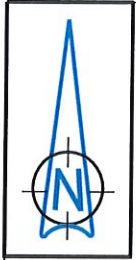

E: 717313.628

N: 736858.685

CROYDON PARK AVENUE - No. 68

Lands at rear

Dublin City Council to Theodoros Kallergis & Eibhlis Byrne
Disposal of Fee Simple
Area: 52m²



Comhairle Cathrach
Bhaile Átha Cliath
Dublin City Council

An Roinn Comhshaoil agus Iompair
Rannán Suirbhéireachta agus Léarscáilithe
Environment and Transportation Department
Survey and Mapping Division

O.S REF 3198-07	SCALE 1:1000
DATE 26-05-2020	SURVEYED / PRODUCED BY T. Curran

INDEX No	DWG No	REV
FILE NO	F:\SM-2020-0283 - 001 - A.dgn	

Dr JOHN W. FLANAGAN
CEng FIEI FICE
CITY ENGINEER

THIS MAP IS CERTIFIED TO BE COMPUTER GENERATED BY
DUBLIN CITY COUNCIL FROM ORDNANCE SURVEY DIGITAL MAPBASE

SURVEY, MAPPING AND RELATED RESEARCH APPROVED

APPROVED _____
THOMAS CURRAN
ACTING MANAGER LAND SURVEYING & MAPPING
DUBLIN CITY COUNCIL

INDEX No.
SM-2020-0283