With reference to the proposed grant of a licence to the Creche Unit at Liberty Corner Development, Foley Street, Dublin 1.

By agreement dated 20th September 2017, the creche unit at Liberty Corner Development, Foley Street, Dublin 1, as shown outlined in red and coloured pink on Map Index No. SM2016-0508, was let under licence by Dublin City Council to Davencrest Limited from 1st June 2017 for a term of 3 years and subject to an annual licence fee of €1.00 per annum, provided the premises was used for the purposes of a Community Creche & Montessori only and for no other purpose. The licence will expire on 31st May 2020.

It is now proposed to grant a further licence for 3 years to Davencrest Ltd t/a Kids Inc subject to the following terms and conditions:

1. That the licence shall be for a period of 3 years commencing on the 1st June 2020.
2. That the licence fee shall be €43,500 abated to €1, per annum if demanded, on the basis that the premises continues to be run as Community Crèche & Montessori only and for no other purpose.
3. That the licensee will be required to open the premises from 8am-6pm Monday to Friday inclusive, 51 weeks of the year. The licensed hours will extend from 7am-9pm Monday to Friday to permit setup time, cleaning and maintenance. Any access outside of these hours will be agreed with the Council.
4. That the licensee must ensure that priority places are given to children requiring fulltime childcare from low-income families from the local area. In the event that at any given time there are insufficient children from such circumstances the licensee may take in other children. The licensee should endeavour, if possible, to provide spaces to infants from three months old.
5. That the licensee will be required to accommodate children whose places qualify for funding under current/future national funding programmes.
6. That the licensee will provide a minimum of 25 full time places.
7. That the licensee will provide cooked meals.
8. That the Childcare Fee Structure cannot be altered without prior written agreement from Dublin City Council.
9. That the licensee must nominate a dedicated Account Manager who will act as a main point of contact with Dublin City Council for the duration of the Agreement. This person shall have the authority to deal with all matters in relation to the Licence and the operation of the crèche and will be responsible for the satisfactory delivery of the services required.

10. That the licensee will provide Financial and Statistical reports to Dublin City Council on a quarterly basis.
11. That the licensee shall be responsible for and pay for Gas, Electricity and other utilities. However, the cost of utilities to a maximum of €6700 (six thousand seven hundred euro) can be recouped from Dublin City Council by way of a request for payment.
12. That the licensee shall be responsible for costs associated with the rental of equipment from the Dublin City Council appointed contractor for Fire prevention and the associated costs of the service and inspection of the equipment.
13. That the licensee shall be responsible for the cost of monitoring and servicing of the Intruder and Fire alarm systems with Dublin City Councils appointed contractor.
14. That the costs of the service contract on the Telephone Service shall be borne by the Licensee.
15. That the licensee shall be responsible for the replacement of all glass, internal or external, in the windows and doors, in the event of damage or breakage. However the cost of replacement of external glass shall be recouped from Dublin City Council.
16. That the cost of the maintenance and repair of the CCTV for the crèche building shall be borne by the licensee.
17. That the licensee will be required to paint the interior of the building at their expense every two years, or more often, if required.
18. That Dublin City Council will be responsible for and bear the costs for the following:
 - (i) The maintenance and repair of the boiler and heating system in the crèche.
 - (ii) The repair and maintenance of the outdoor play area in Liberty Park.
 - (iii) The payment of the invoices from the Management Company for the Liberty Corner Development relating to the management fees for the crèche facility including refuse fees and the maintenance of one parking space.
 - (iv) The payment of invoices to recoup the costs of replacing external glass, as outlined at No. 15 above.
19. Requests for payment under 11 and 15 above must incorporate the following:
 - (i) A letter of request to Dublin City Council outlining the details of the request for payment.
 - (ii) A copy of each related invoice which is being claimed.
20. That Dublin City Council will pay the Licensee a subvention payment for operational costs incurred in relation to the running of the community crèche in the sum of €14,500 (fourteen thousand five hundred euro) exclusive of VAT, per annum, quarterly in advance from the date of commencement of the licence.
21. That Dublin City Council will provide an annual investment up to a maximum of €5,000 (five thousand euro) per annum for the purchase of equipment (play equipment, furniture, kitchen appliances etc). The equipment shall remain the

property of Dublin City Council. The purchase of any equipment must be agreed in advance between the parties and the costs shall be recouped from Dublin City Council on the provision of relevant invoices.

22. That the applicant will be required to sign a deed of renunciation.
23. That the applicant shall not assign or sublet the premises.
24. That the applicant shall be responsible for fully insuring the premises and shall indemnify Dublin City Council against any and all claims arising from its use of the premises. The Licensee shall take out and produce Public Liability Insurance in the sum of €6.5 million and Employer Liability Insurance in the sum of €13,000,000 for any incident with a recognised Insurance Company with offices in the State and the policy shall indemnify the Council against all liability as owner of the property.
25. That the applicant shall keep the premises in good condition and repair during the term of the licence.
26. That the licensee must comply with any relevant Laws and Standards such as Health and Safety Regulations, Childcare Regulations and Employment Law in order to operate the facility.
27. That the licensee will be required to provide a high quality service to the community and comply with the requirements of the Childcare regulations (Health Service Executive) to ensure that the crèche maintains its status as a registered Childcare Facility.
28. That the licence can be terminated by either party giving one months' notice in writing.
29. That on termination of the licence, the licensee shall at its own expense remove all materials not belonging to Dublin City Council and shall leave the property clean and cleared to the satisfaction of the City Council.

The proposed disposal shall be subject to such conditions as to title to be furnished as the Law Agent in their discretion shall stipulate.

No agreement enforceable at law is created or intended to be created until an exchange of contracts has taken place.

This proposal was approved by the Central Area Committee at its meeting on the 12th May 2020.

This report is submitted in accordance with the requirement of Section 183 of the Local Government Act 2001.

Resolution:

“That Dublin City Council notes the contents of Report No. 175/2020 and assents to the proposal outlined therein”.

Dated this the 22nd day of May 2020.

Paul Clegg
Executive Manager

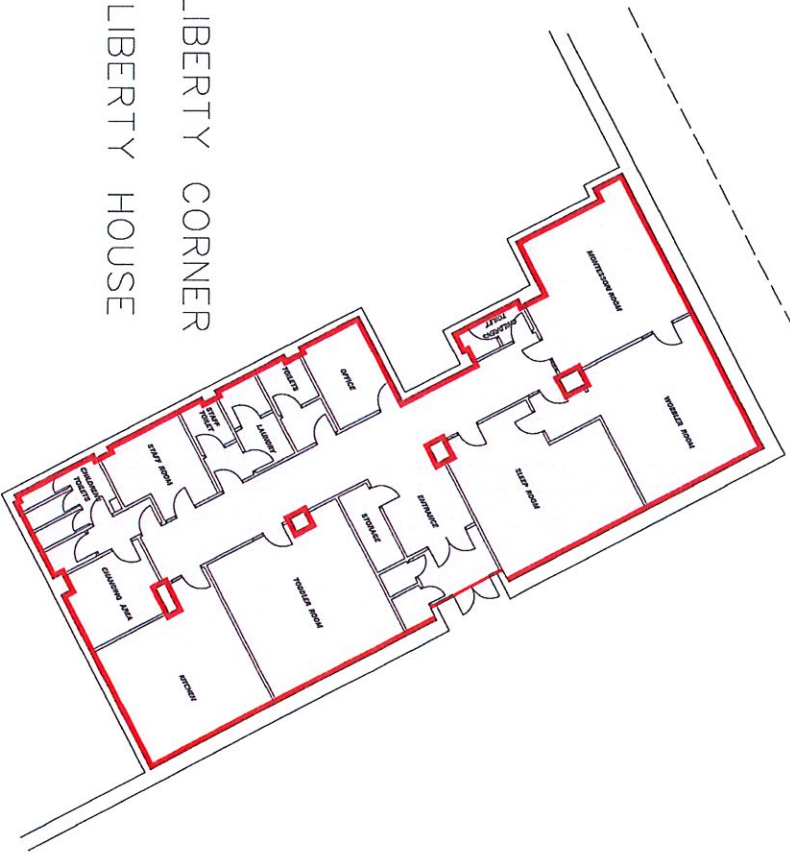
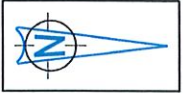

PART OF GROUND FLOOR PLAN
Scale 1:200

LIBERTY CORNER
LIBERTY HOUSE

LIBERTY PARK CRECHE, FOLEY STREET, DUBLIN 1.
DUBLIN CITY COUNCIL TO DAVENCREST LIMITED

TRADING AS KIDS INC
GRANT OF 3 YEAR LICENCE AGREEMENT
LICENCE AGREEMENT AREA SHOWN

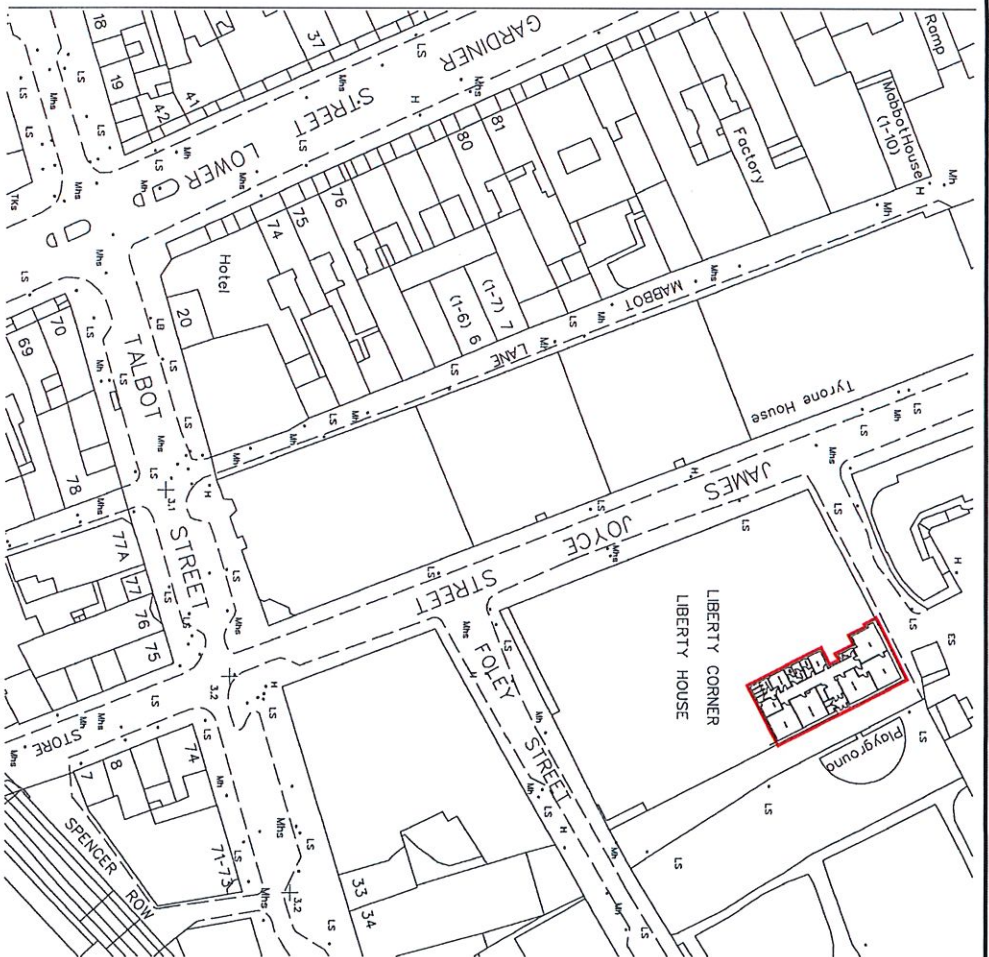

**Comhairle Cathrach
Bhaile Átha Cliath
Dublin City Council**

An Roinn Comthaoli agus Iompair
Rannán Suirbhéireachta agus Léarscáilithe
Environment and Transportation Department
Survey and Mapping Division

O/S REF 3164-01	SCALE 1:1000
DATE 03-11-2016	SURVEYED / PRODUCED BY F. Conway

FILE NO SM-2016-0508_0204-C3-001-A.dgn	INDEX No FOLDER No CODE DWG No REV
--	---

JOHN W. FLANAGAN
PHD CEng Eur Ing FIE FICE
ACTING CITY ENGINEER

APPROVED
THOMAS CURRAN
ACTING MANAGER LAND SURVEYING & MAPPING
DUBLIN CITY COUNCIL

INDEX No.
SM-2016-0508