

# DUBLIN PLACE FINDER SERVICE

Please contact the Dublin  
Place Finder Service by email  
on [placefinders@dublincity.ie](mailto:placefinders@dublincity.ie)  
or contact the homeless section  
of your local authority.

## LOCAL AUTHORITY / CONTACT

### Dublin City Council

**(01) 222 6955**

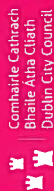

Comhairle Cathrach  
Bhaile Átha Cliath  
Dublin City Council

### Dún Laoghaire-Rathdown County Council

**(01) 205 4700**



Comhairle Contae  
County Council

### Fingal County Council

**(01) 890 5090**



Comhairle Contae  
Fhine Gall  
Fingal County  
Council

### South Dublin County Council

**(01) 414 9364**



Comhairle Contae  
Átha Cliath Theas  
South Dublin County Council

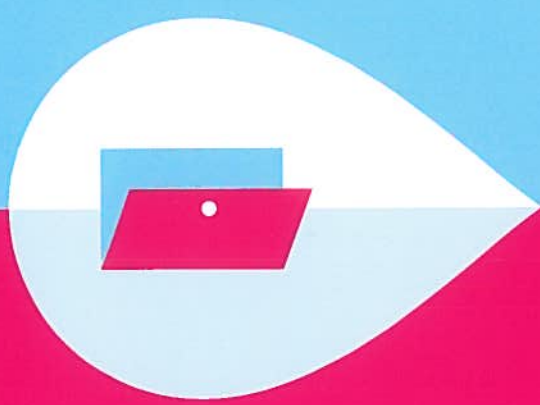

Helping secure  
an affordable  
tenancy for  
households  
experiencing  
homelessness  
in Dublin.



Féidhmeannacht um Dhaoinic ar Easpa  
Dúine Rialáin Bhaile Átha Cliath  
Dublin Region Homeless Executive



Comhaltóirí, Páirtí agus Rialtas Áitiúil  
Environment, Community and Local Government

# WHAT CAN THE DUBLIN PLACE FINDER SERVICE DO FOR YOU?

**If you are homeless and registered with one of the Dublin Local Authorities, the Dublin Place Finder Service will support you in finding a tenancy using our dedicated Housing Assistance Payment (HAP).**

HAP is a social housing support that allows you to work and/or attend training and education. You pay rent to the local authority that is affordable and based on your income. The local authority pays your landlord the market rent.

## DUBLIN'S PLACE FINDER SERVICE WILL WORK FOR YOU TO:

- Fast track your application to ensure that the new tenancy starts as soon as possible.
- Arrange to pay the deposit for a property on your behalf to the landlord/agent.
- Pay one month's rent in advance on your behalf to the landlord/agent.
- Arrange to pay the monthly rent in advance to your landlord/agent each month.
- Arrange for a support service called Support to Live Independently (SLI) to visit you in the first weeks/months of your tenancy to make sure everything is going smoothly.
- If you have a key worker, your key worker can discuss your housing needs with the Place Finder team for consideration when properties become available.



## DUBLIN'S PLACE FINDER SERVICE WILL:









- Deliver independent living with housing supports as required,
- Prevent housing insecurity leading to crisis homelessness and,
- Enable greater participation in work, education and training.

## What are the rent limits for the Dublin Place Finder Service?

The rates set out in the table below are the current rent limits in each of Dublin's four local authorities for different household types.

## How does becoming a HAP tenant affect my application for social housing in Dublin?

When you become a Dublin Place Finder Service tenant you are in receipt of a social housing support and are no longer homeless. You remain eligible to apply for other social housing options. Your time to date on any of Dublin's social housing waiting list is not lost. It continues to build and your application is registered on the social housing transfer waiting list of your local authority.

	Dublin City	South Dublin	Dun Laoghaire	Fingal
 One Adult	€ 525	€ 525	€ 525	€ 450
 Couple - Shared	€ 600	€ 600	€ 600	€ 525
 One Adult	780	780	780	780
 Couple	1125	1125	1125	1050
 Adult/Couple + 1 child	1425	1425	1425	1275
 Adult/Couple + 2 children	1462	1462	1462	1350
 Adult/Couple + 3 children	1500	1500	1500	1425
 Adult/Couple + 4 children	1650	n/a	n/a	n/a